dardGoldmarkGouvyGrädenerGriegGrillGrützmacherHalmHänselHaydnHeidrichHennessyHepworthHéritte-ViardotHermannHerrmannHerzogenbergHeubn
inRüferSauzaySchaffnerScharwenkaSchmittScholzSchuberthScontrinoShieldSimonettiSokolovSpeyerSpindlerSpohrStamitzStanfordStatkowskiStenh

MERTON MUSIC

Merton Music is devoted to making neglected string chamber music accessible to players at prices which will positively encourage exploration. There are over 600 works in the catalogue from almost 200 composers, whose names you can search for in the border., All the works are out of copyright and most are out of print and unobtainable from any other source. All can be posted to you direct from the publisher, Theo Wyatt, in London at the following standard price per page of music, post-free; a fraction of the price of commercial publications:

U.K.	£0.10
U.S.A	$0.20
Germany	€0,20
Holland	€0,20
Australia	A$0.35
Sweden	SEK1.50

The music is supplied in parts ready for the music stand on 100gsm A3 paper in a 160gsm cover, For many of these works separate scores are available.

For a free 16pp. catalog containing an order form and full instructons on how to pay in your own currency contact one of the following:

Australia
Stephanie Hicks, 21 Bally Street, Kelvin Grove, Queensland 4059
Phone: (07) 3352 5576 Fax: (07) 3258 6444
e-mail: stephanie_hicks@freehills.com.au

Germany
Wolfgang Schreiber, Franz-Schubert-Str. 12/1 69168 Wiesloch
Phone: 06222/385117 Fax: 06222/385119 e-mail: wolfg@ngi.de

Holland
Caroline Bouwman, Hobbemastraat 6''', 1071 ZA Amsterdam Phone: 020 6737943
e-mail: caroline_willem@hotmail.com

Sweden
John Teague, Wivalliusgatan 15, 7tr. 11260 Stockholm Phone: 08-6188486
Fax: 08-6185407 e-mail: john.teague@telia.com

U.S.A.
Meriel Ennik, 811 Seaview Drive, El Cerrito CA 94530 Phone: 510 527 6620
e-mail: mertonusa@yahoo.com

U.K.
Theo Wyatt, 8 Wilton Grove, London SW19 3QX Phone/Fax: 020 8540 2708
e-mail: mertonmusic@argonet.co.uk

(Prices current 1.1.02)

BreeBruniBungertBuonamiciCarreñoCherubiniChevillardChvalaColeridge-TaylorCremontCuiDareDavidDavidovDessoffDittersdorfDobrzynskiDontDotzauerDraesekeEllertonErnstFescaFétisFibichFinkFuchsGadeGanzGebelGernsheimGo
NovacekClanderOnslowOrellanaOuseleyParryPergerPerryPleyelPössingerPrägerProutPuchatRaffRaimondiRehbaumReinagleReineckeReissigerReussRheinbergerRichterRiemannRiesRimskyKorsakovRodeRombergRosenhainRubinstein
erHillerHoffmeisterHoffstetterHofmannHohlfeldHummelHurlstoneHüttenbrennerJadassohnJansaJensenJentschJerabekKielKirchnerKlughardtKopylovKörteKrehlKretschmannKreutzerKrommerKrugKudelskiKuhlauLachnerLeeLek
ammarStephensStrebenSvendsenTanéievTaubertThiériotThernThomasThuilleUdbyeVanhalVeitVerhulstVierlingVolkmannViottiWalterWeyermannWichmannWilmWolfWolfrumWoodZelenski
AhacoAlquenAmbrosioArenskyAsplmayerAulinBargielBarnekowBarnettBazziniBendlBennettBergerBertiniBischoffBlancBlumenthalBoëlyBoisdeffreBrambach
uLiebeskindLindbladLindpaintnerLitolffLuiginiLuxMacanMacfarrenMallingMannsMaysederMicaMoliqueMojaMoniuszkoNachezNapravnikNaumannNorman

TRIO.

Nº 1.

Violine.

Ant. Rubinstein, Op. 15. Nº 1.

Con moto moderato = ♩

Vcll.

A

B

Un poco animato sempre

C

D

con espressione

p dolce

F

più cresc.

G

ritard.

Verlag und Eigenthum von Friedrich Hofmeister in Leipzig. 4942

Violine.

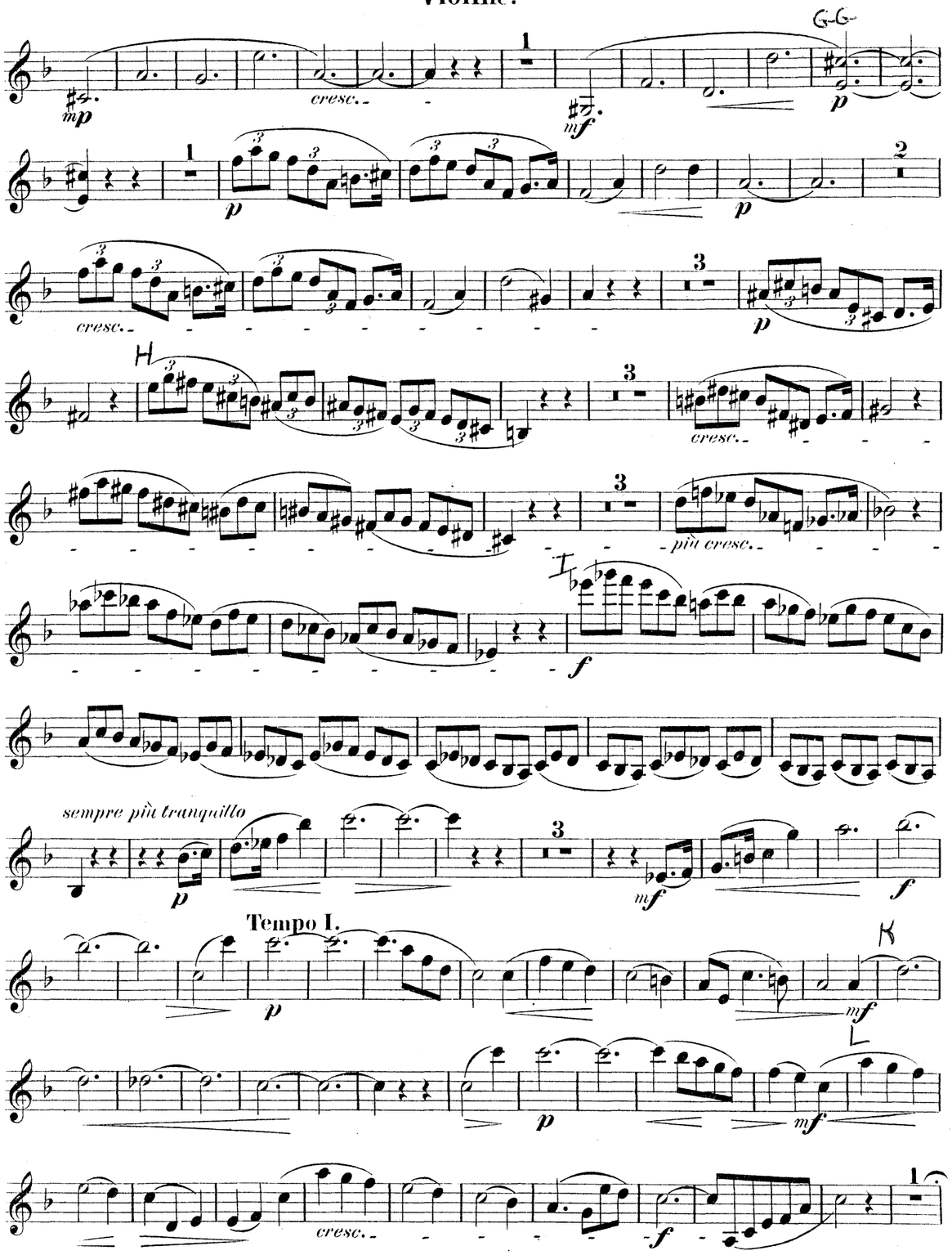
cresc.
cresc.
cresc.
più cresc.
sempre più tranquillo
Tempo I.
cresc.

Violine.

M

Un poco animato.

con espressione

4

p dolce

2

cresc.

N

più cresc.

f

f

1

f

1

O

5

mp

4

cresc.

2

p

2

P

cresc.

2

più cresc.

rit.

tranquillo

p

cresc.

animato

f

R

1

f

f

S

1

f

f

stringendo

f

1

Violine.

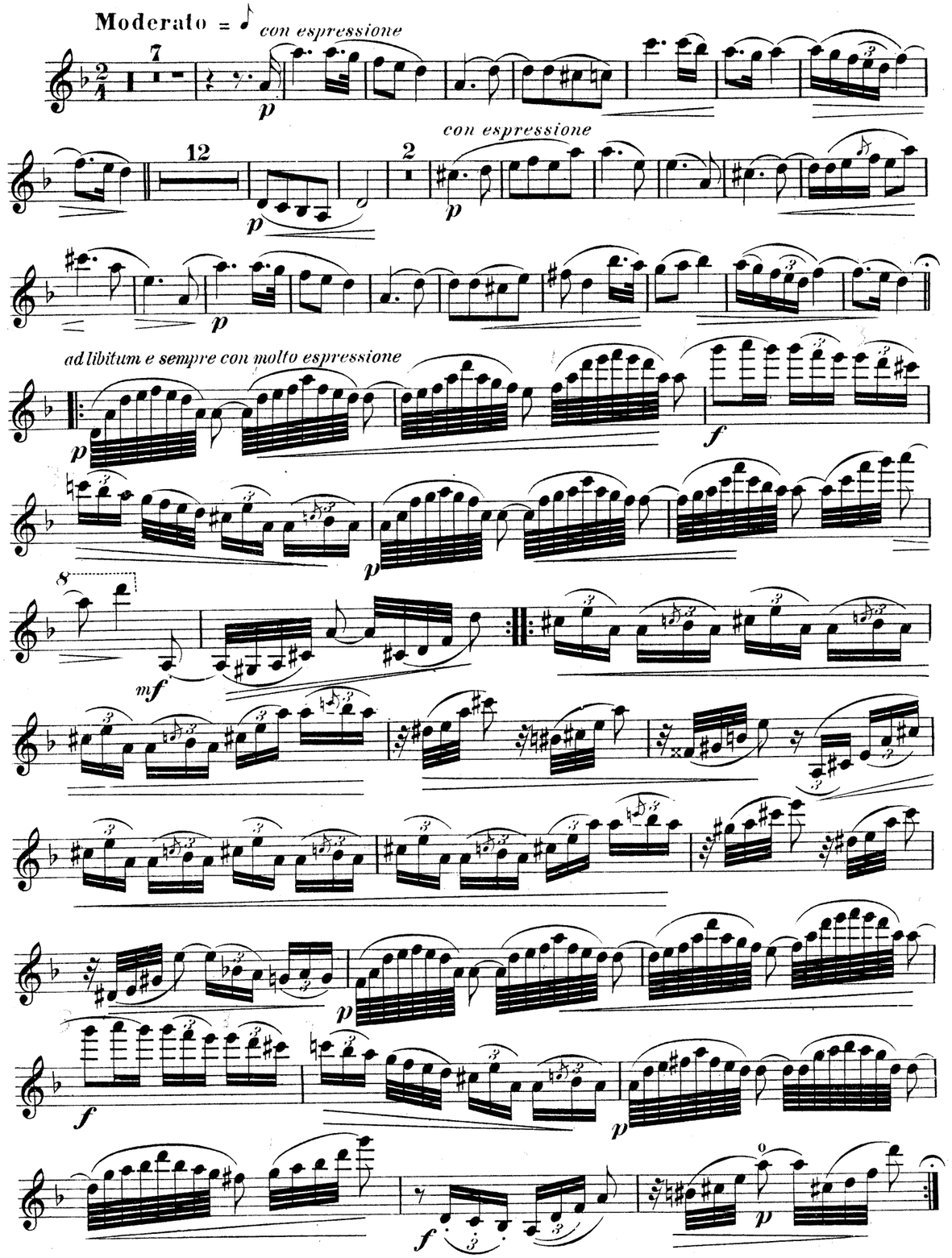

Violine.

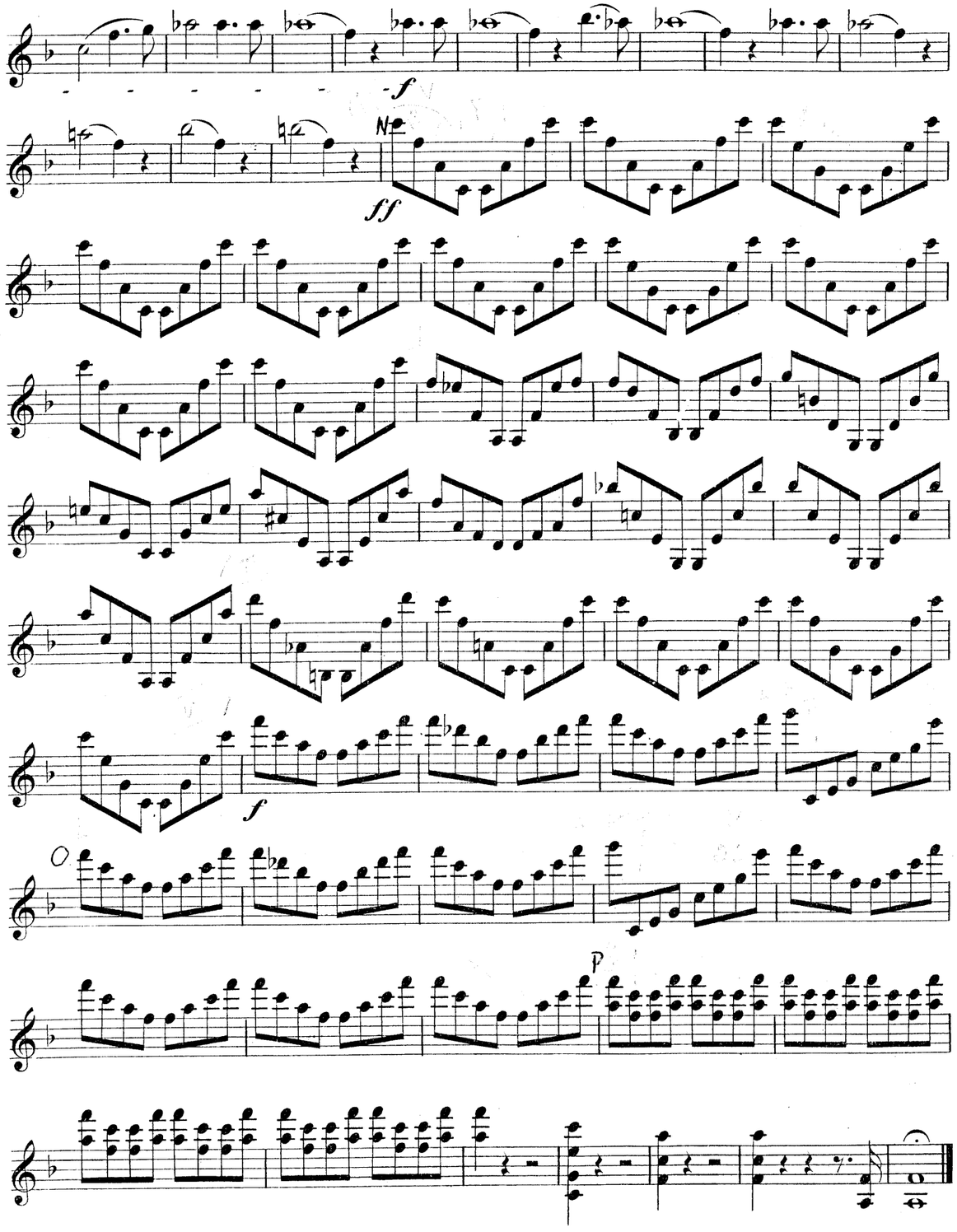

Violine.

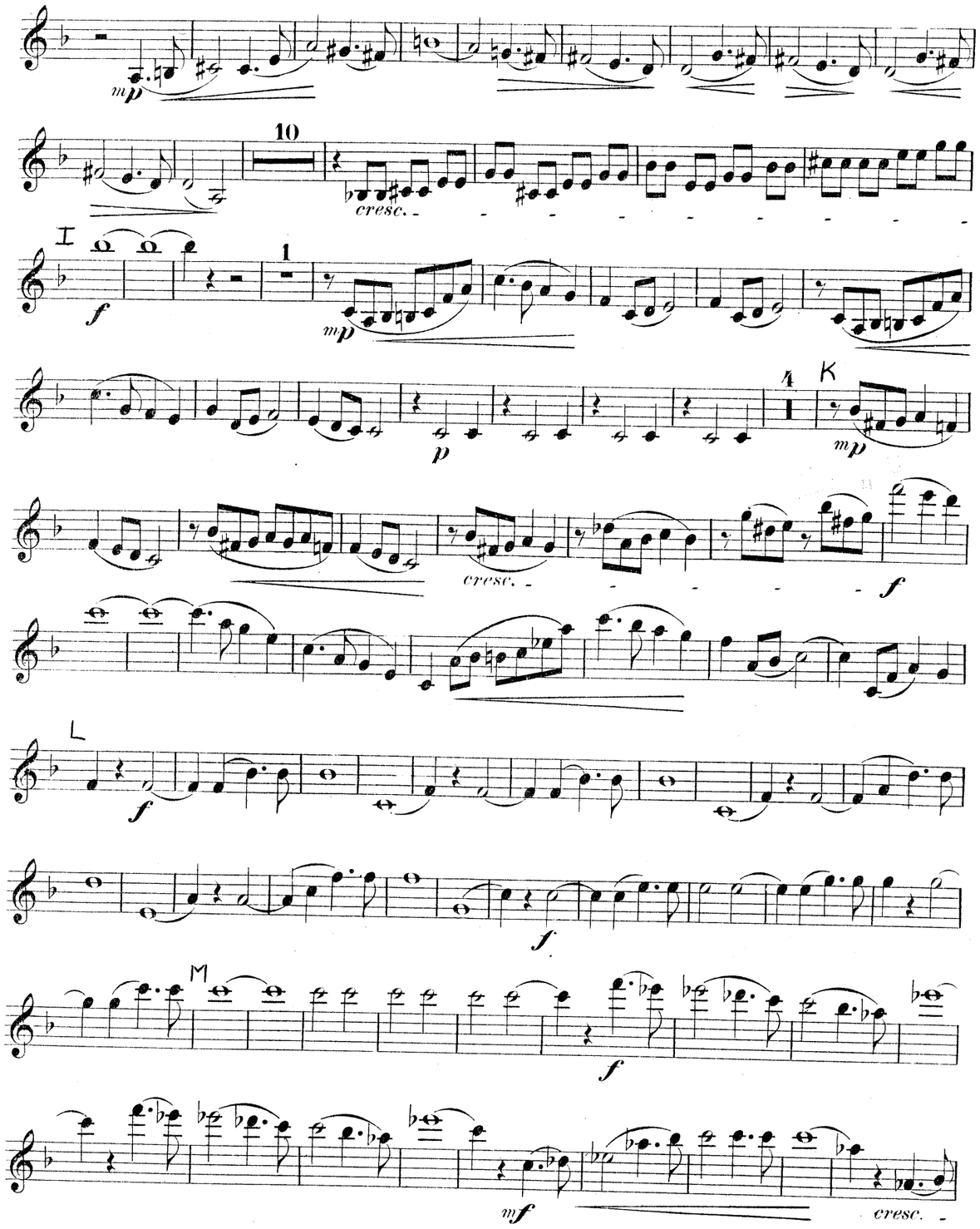

Violine.

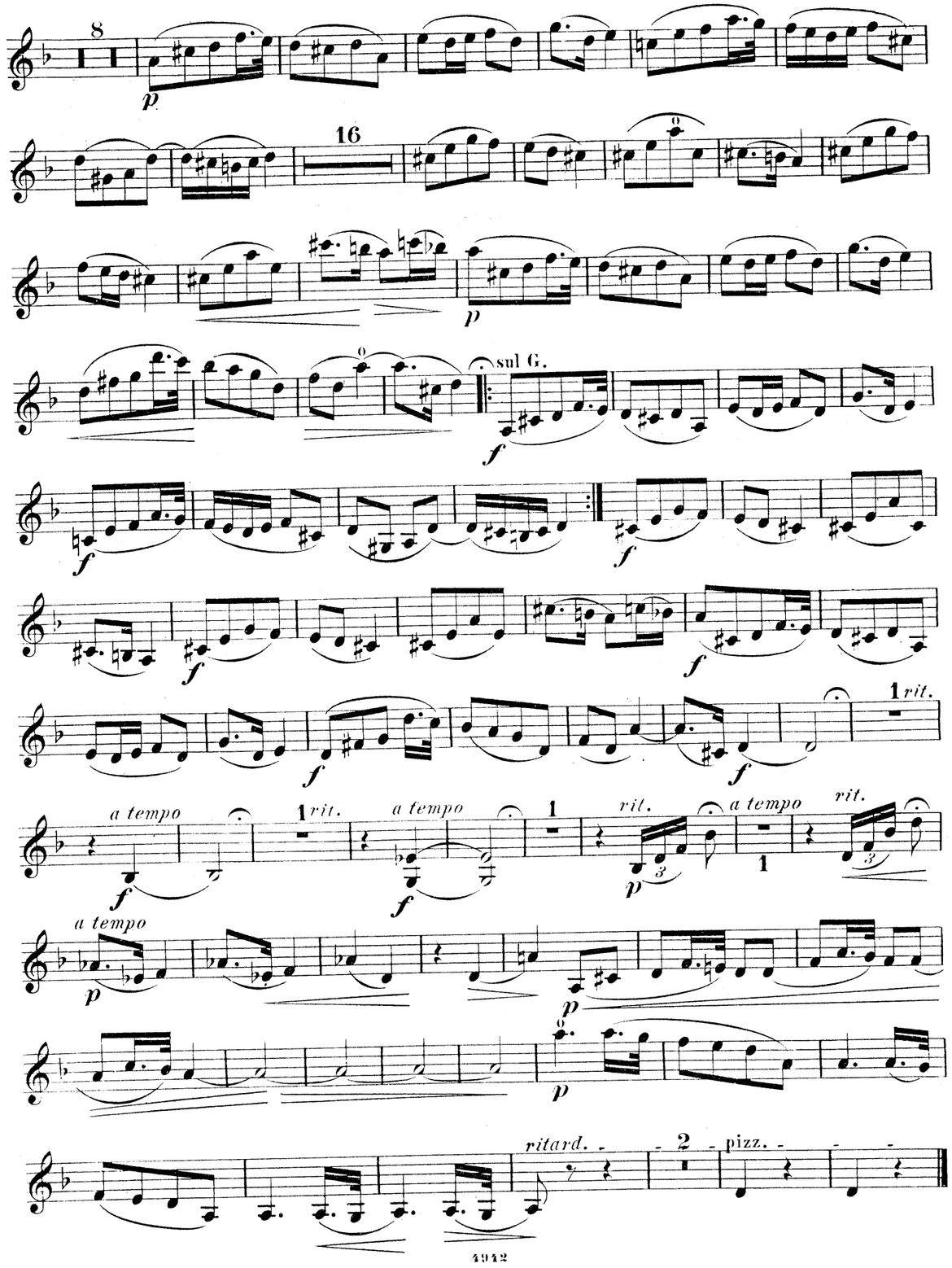

Violine.

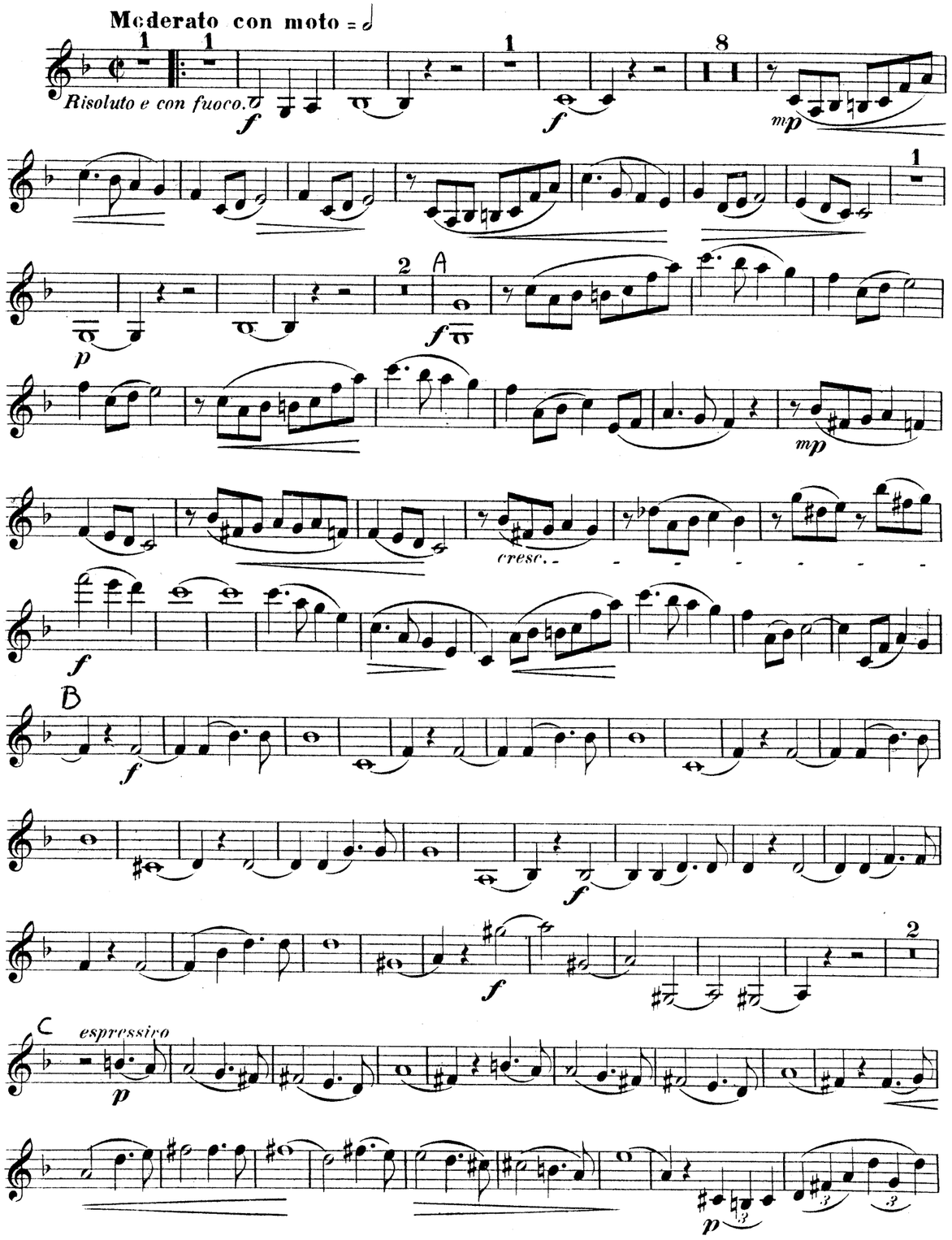

Violine.

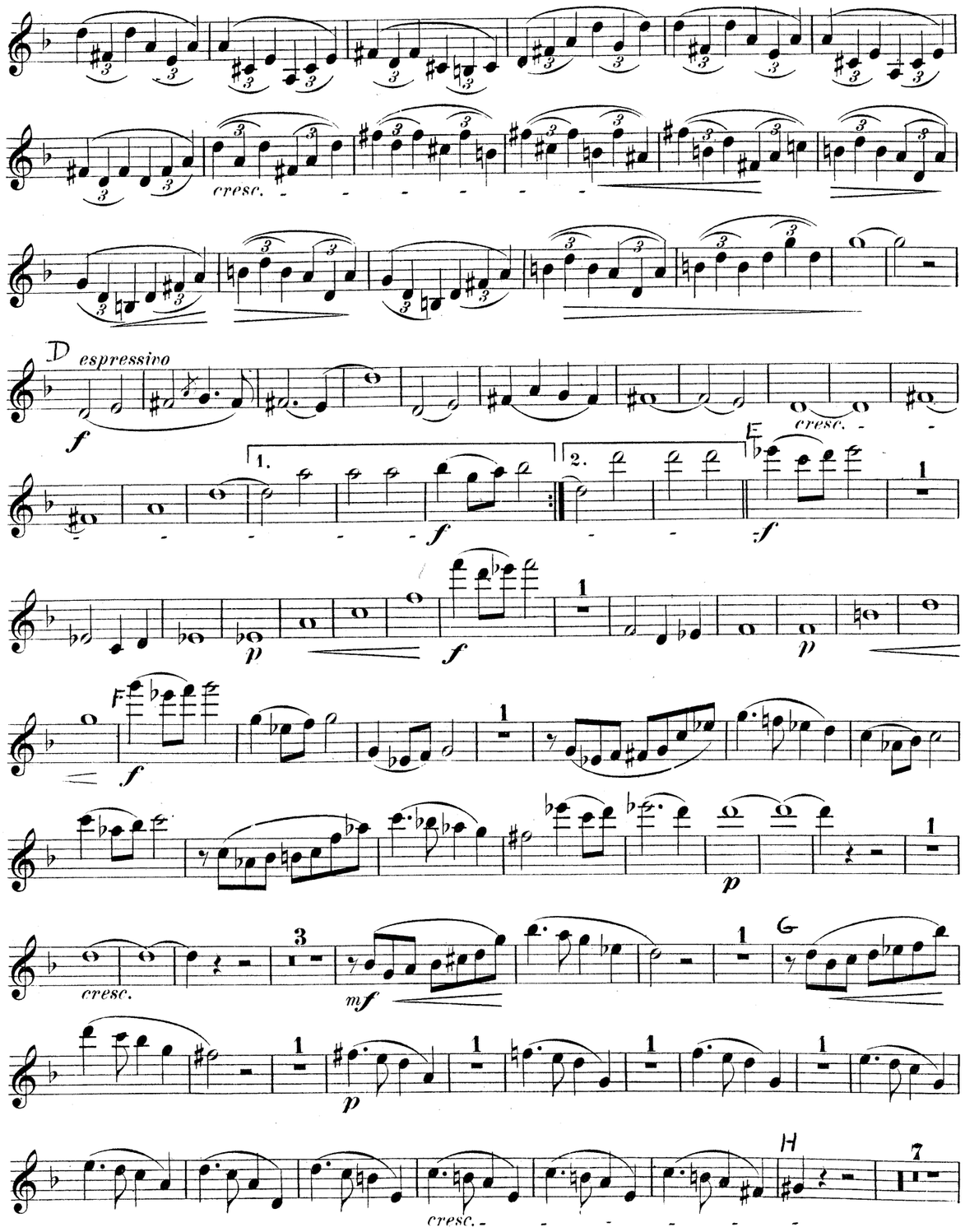

BreeBruniBungertBuonamiciCarreñoCherubiniChevillardChvalaColeridge-TaylorCremontCuiDareDavidDavidovDessoffDittersdorfDobrzynskiDontDotzauerDraeseke EllertonErnstFescaFétisFibichFinkFuchsGadeGanzGebelGernsheimGodardGoldmarkGouvyGrädenerGriegGrillGrützmacherHalmHänselHaydnHeidrichHennessyHepworthHéritte-ViardotHermannHerrmannHerzogenbergHeubnerHillerHoffmeisterHoffstetterHofmannHohlfeldHummelHurlstoneHüttenbrennerJadassohnJansaJensenJentschJerabekKielKirchnerKlughardtKopylovKörteKrehlKretschmannKreutzerKrommerKrugKudelskiKuhlauLachnerLeeLekeuLiebeskindLindbladLindpaintnerLitolffLuiginiLuxMacanMacfarrenMallingMannsMaysederMicaMoliqueMojaMoniuszkoNachezNapravnikNaumannNormanNovacekOlanderOnslowOrellanaOuseleyParryPergerPerryPleyelPössingerPrägerProutPuchatRaffRaimondiRehbaumReinagleReineckeReissigerReussRheinbergerRichterRiemannRiesRimskyKorsakovRodeRombergRosenhainRubinsteinRüferSauzaySchaffnerScharwenkaSchmittScholzSchuberthScontrinoShieldSimonettiSokolovSpeyerSpindlerSpohrStamitzStanfordStatkowskiStenhammarStephensStrebenSvendsenTanéievTaubertThiériotThernThomasThuilleUdbyeVanhalVeitVerhulstVierlingVolkmannViottiWalterWeyermannWichmannWilmWolfWolfrumWoodZelenski

MERTON MUSIC

Merton Music is devoted to making neglected string chamber music accessible to players at prices which will positively encourage exploration. There are over 600 works in the catalogue from almost 200 composers, whose names you can search for in the border., All the works are out of copyright and most are out of print and unobtainable from any other source. All can be posted to you direct from the publisher, Theo Wyatt, in London at the following standard price per page of music, post-free; a fraction of the price of commercial publications:

U.K.	£0.10
U.S.A	$0.20
Germany	€0,20
Holland	€0,20
Australia	A$0.35
Sweden	SEK1.50

The music is supplied in parts ready for the music stand on 100gsm A3 paper in a 160gsm cover, For many of these works separate scores are available.

For a free 16pp. catalog containing an order form and full instructons on how to pay in your own currency contact one of the following:

Australia
Stephanie Hicks, 21 Bally Street, Kelvin Grove, Queensland 4059
Phone: (07) 3352 5576 Fax: (07) 3258 6444
e-mail: stephanie_hicks@freehills.com.au

Germany
Wolfgang Schreiber, Franz-Schubert-Str. 12/1 69168 Wiesloch
Phone: 06222/385117 Fax: 06222/385119 e-mail: wolfg@ngi.de

Holland
Caroline Bouwman, Hobbemastraat 6''', 1071 ZA Amsterdam Phone: 020 6737943
e-mail: caroline_willem@hotmail.com

Sweden
John Teague, Wivalliusgatan 15, 7tr. 11260 Stockholm Phone: 08-6188486
Fax: 08-6185407 e-mail: john.teague@telia.com

U.S.A.
Meriel Ennik, 811 Seaview Drive, El Cerrito CA 94530 Phone: 510 527 6620
e-mail: mertonusa@yahoo.com

U.K.
Theo Wyatt, 8 Wilton Grove, London SW19 3QX Phone/Fax: 020 8540 2708
e-mail: mertonmusic@argonet.co.uk

(Prices current 1.1.02)

TRIO.

Nº 1.

Violoncell.

Ant. Rubinstein, Op. 15. Nº 1.

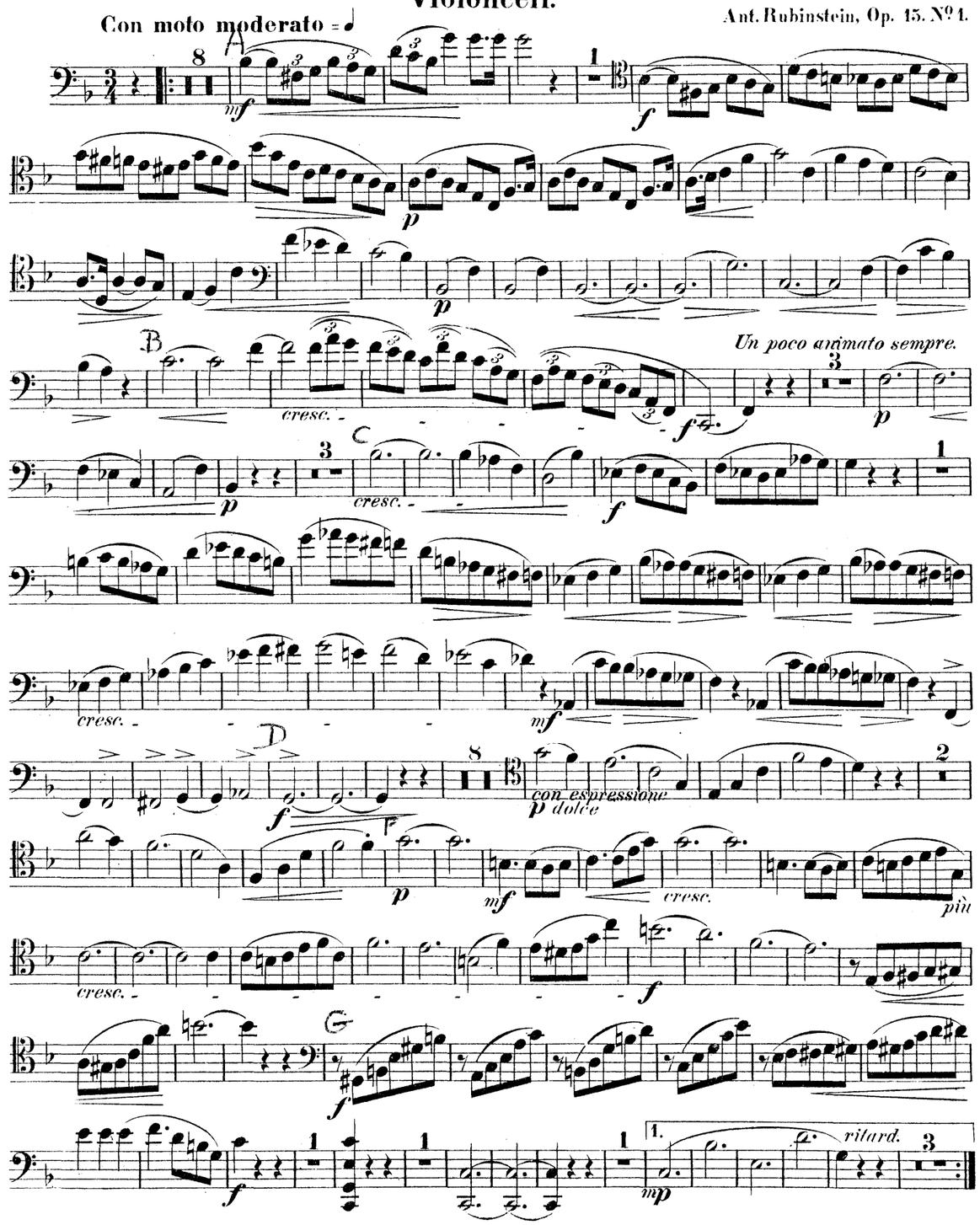

Verlag und Eigenthum von Friedrich Hofmeister in Leipzig. 4942

Violoncell.

2.

mp

1

cresc.

mf

1

G-G

p

p

p

cresc.

H

p

cresc.

più cresc.

I

f

sempre più tranquillo

4

p

mf

f

Tempo 1. K

S

mf

f

p

L

mf

cresc.

f

Un poco animato.

M

1

con espressione

p dolce

2

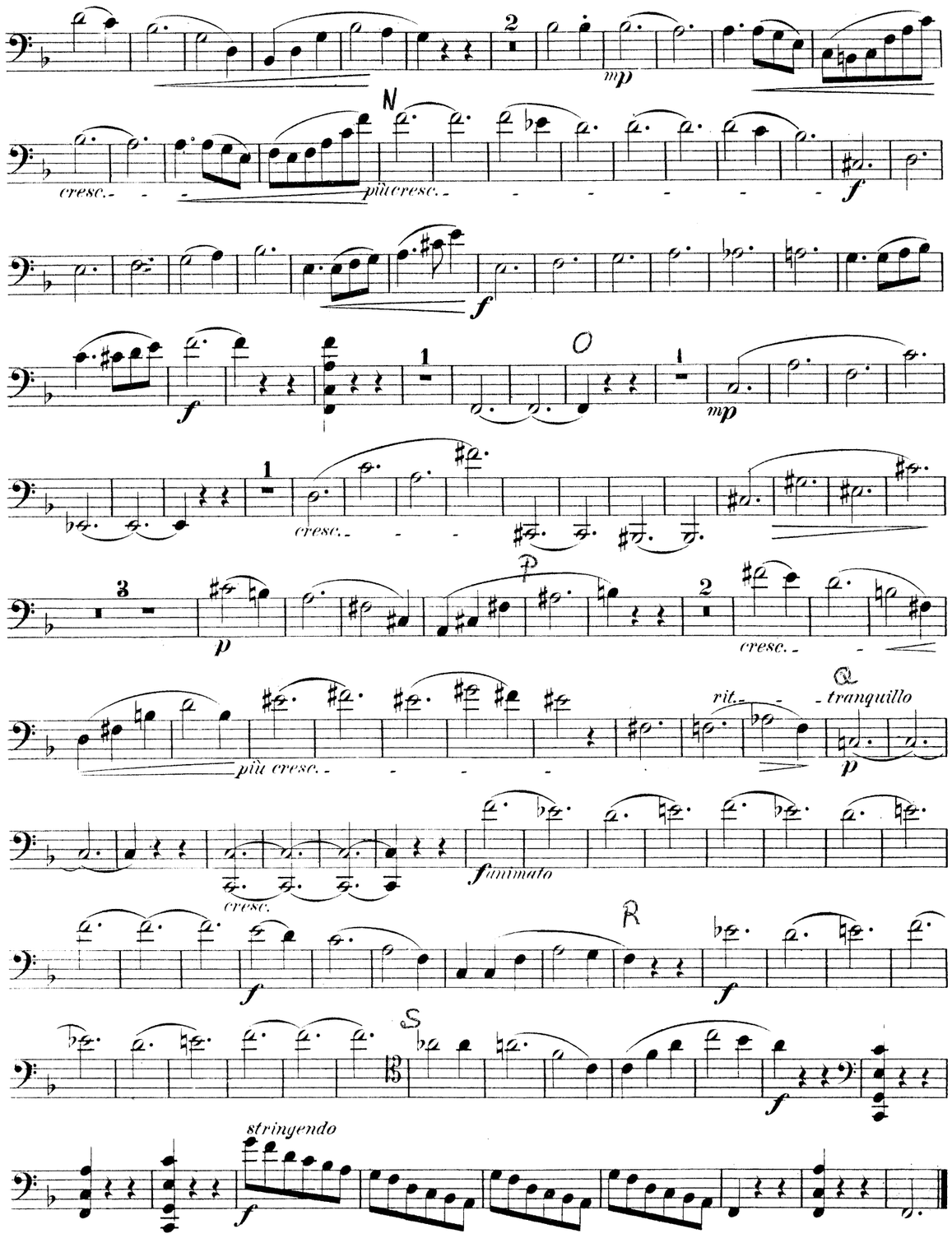
2
mp
N
cresc.
più cresc.
f
f
O
1
mp
1
cresc.
P
3
p
2
cresc.
Q
rit.
tranquillo
più cresc.
p
animato
cresc.
R
f
S
f
stringendo
f

Violoncell.

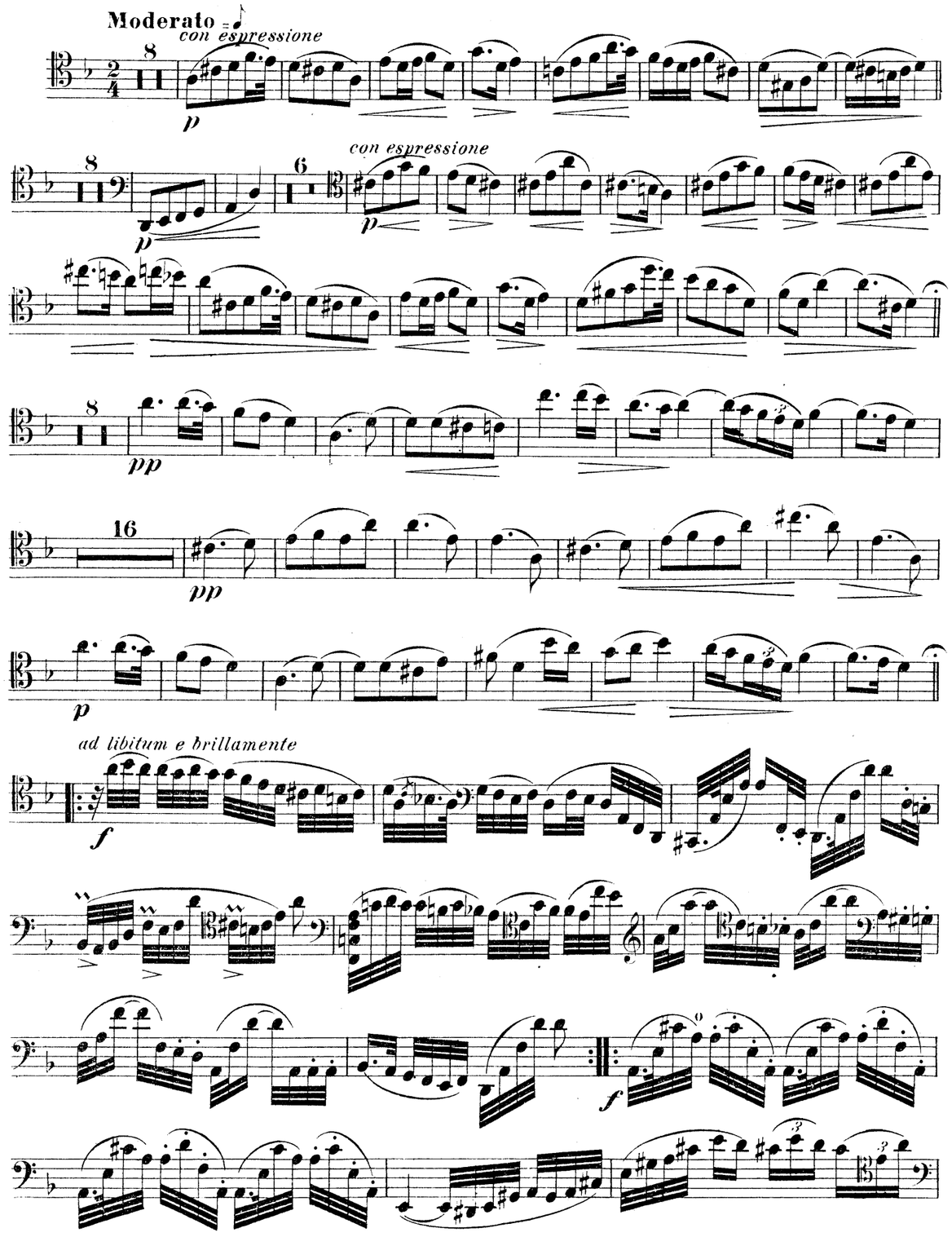

Violoncell.

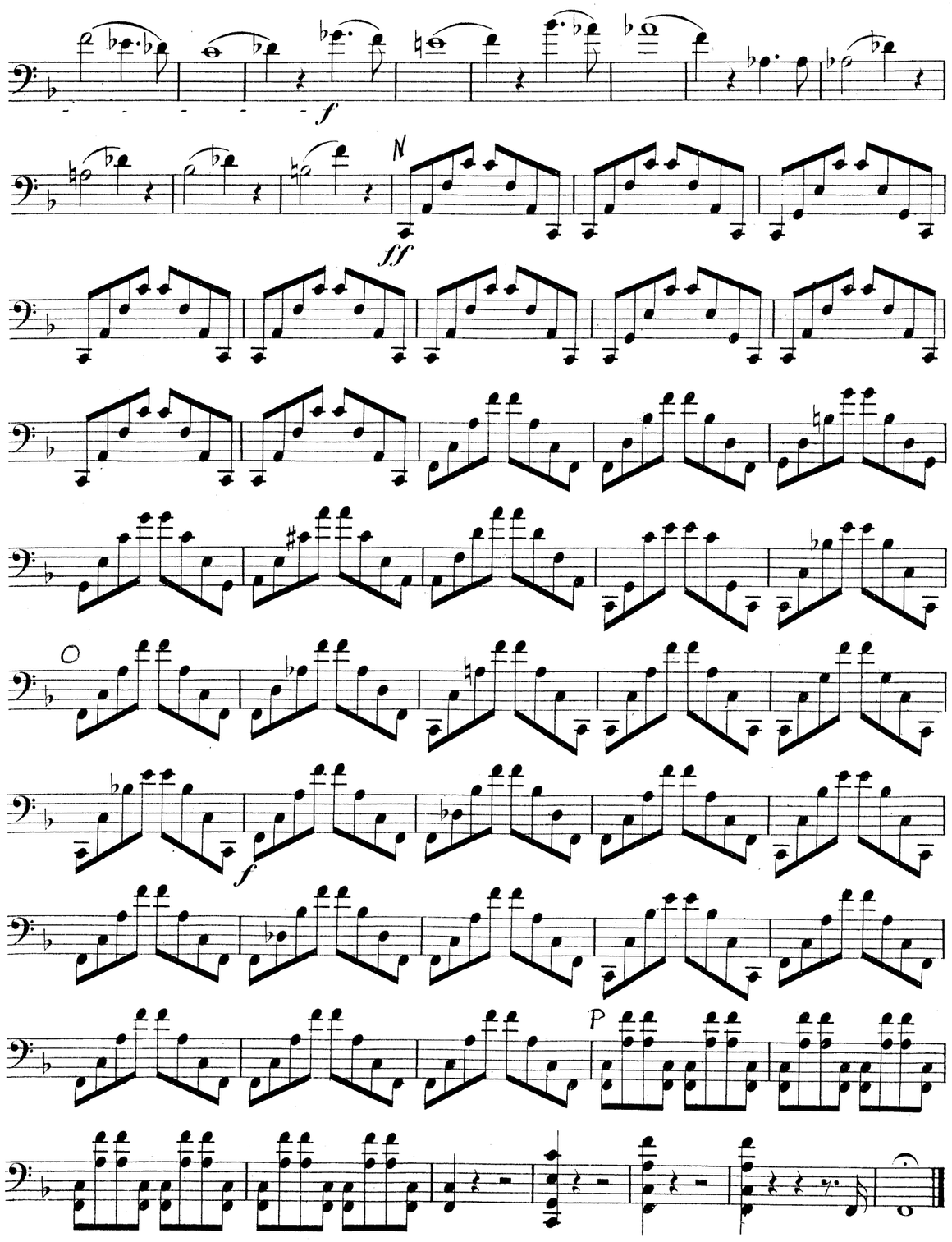

Violoncell.

f espressivo

f

f

p

p

p

cresc. - - - - -

f

pizz.

f

arco

f

f

mf

cresc. - - -

f

f

f

pizz.

f

arco

f

pizz.

f

arco

f

1 *rit.*

- a tempo

f

1 *rit.*

- a tempo

f

1

rit. - a tempo

p

1

rit. - a tempo

- a tempo

p

p

ritard. - - - -

p

pizz. - - -

Violoncell.

Moderato con moto = 𝅗𝅥

Risoluto e con fuoco. *f*

mp

p

A

f

p

cresc.

f

B

f

f

f

C

p

pizz.

p

cresc.

Violoncell.

D arco

mp

f

f

E

f

mp

f

mp

F

f

p

mf

cresc.

p

cresc.

H

f espressivo

TRIO.

Nº 1.

Ant. Rubinstein, Op. 15. Nº 1.

Violine.

Violoncell.

PIANO.

Con moto moderato = ♩

Verlag und Eigenthum von Friedrich Hofmeister in Leipzig.

Stich und Druck der Röder'schen Officin in Leipzig.

Un poco animato sempre.

Un poco animato sempre.

Un poco animato sempre.

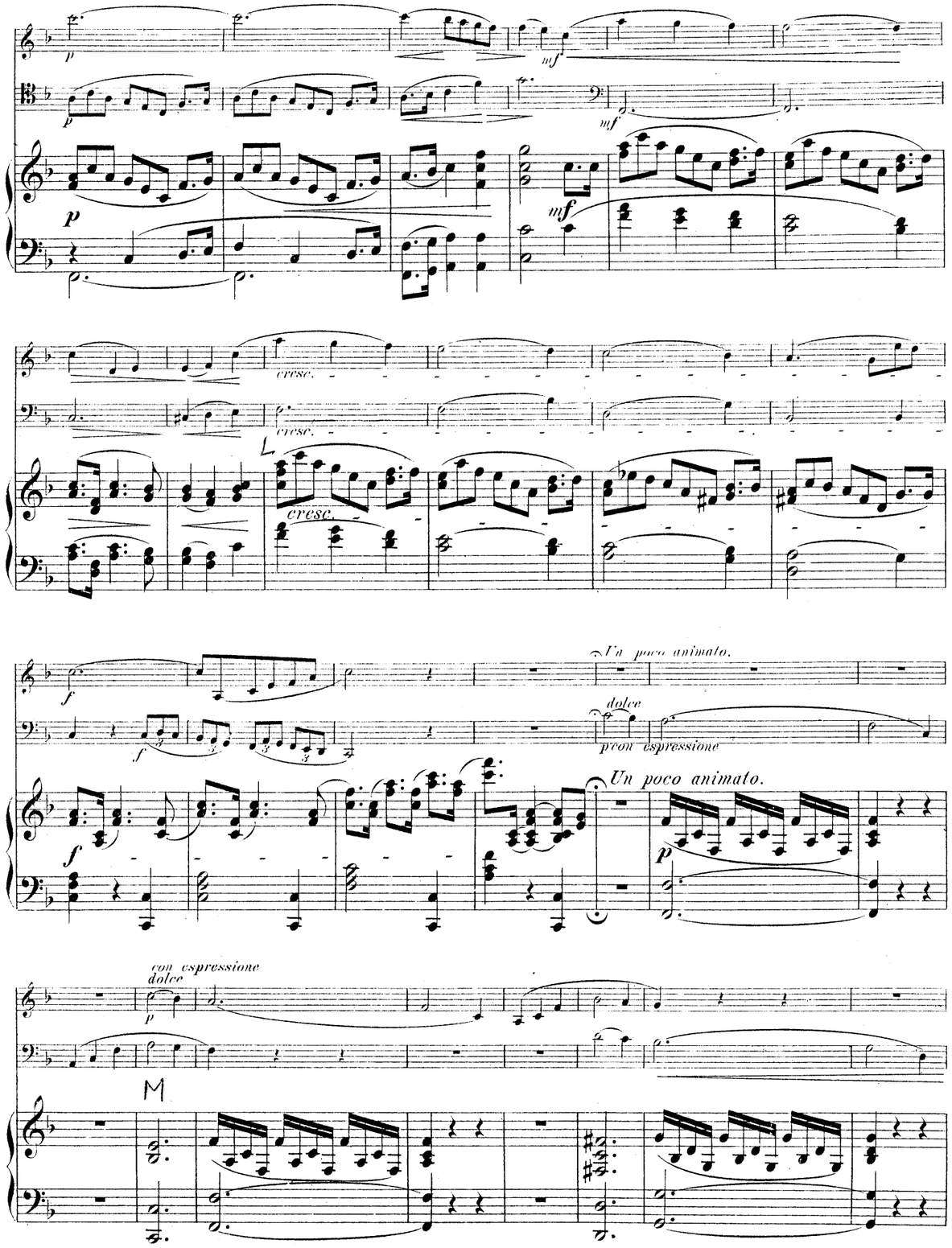
cresc.
Un poco animato.
dolce
p con espressione
Un poco animato.
con espressione
dolce

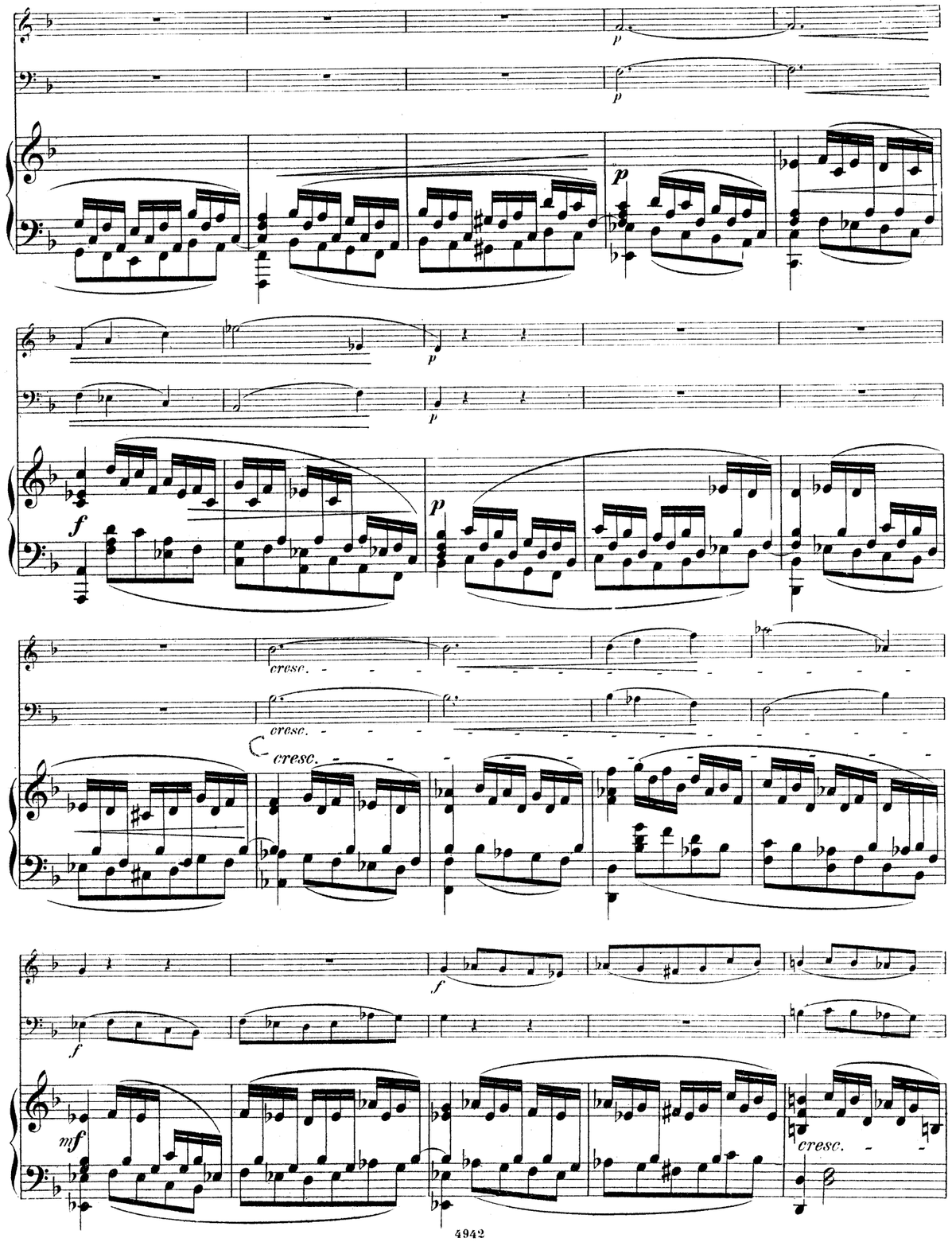
cresc.
cresc.
cresc.
cresc.

f

cresc.

cresc.

cresc.

mp

mf

mp

f

f

f

Tempo I.

p

Tempo I.

p

mf

mf

cresc.

f

f

sempre più tranquillo

sempre più tranquillo

sempre più tranquillo

decresc.

p con espressione

dolce

p con espressione

dolce

cresc.

p

mf

cresc.

mf

mp

più cresc.

più cresc.

cresc.

p

cresc.

cresc.

più cresc.

più cresc.

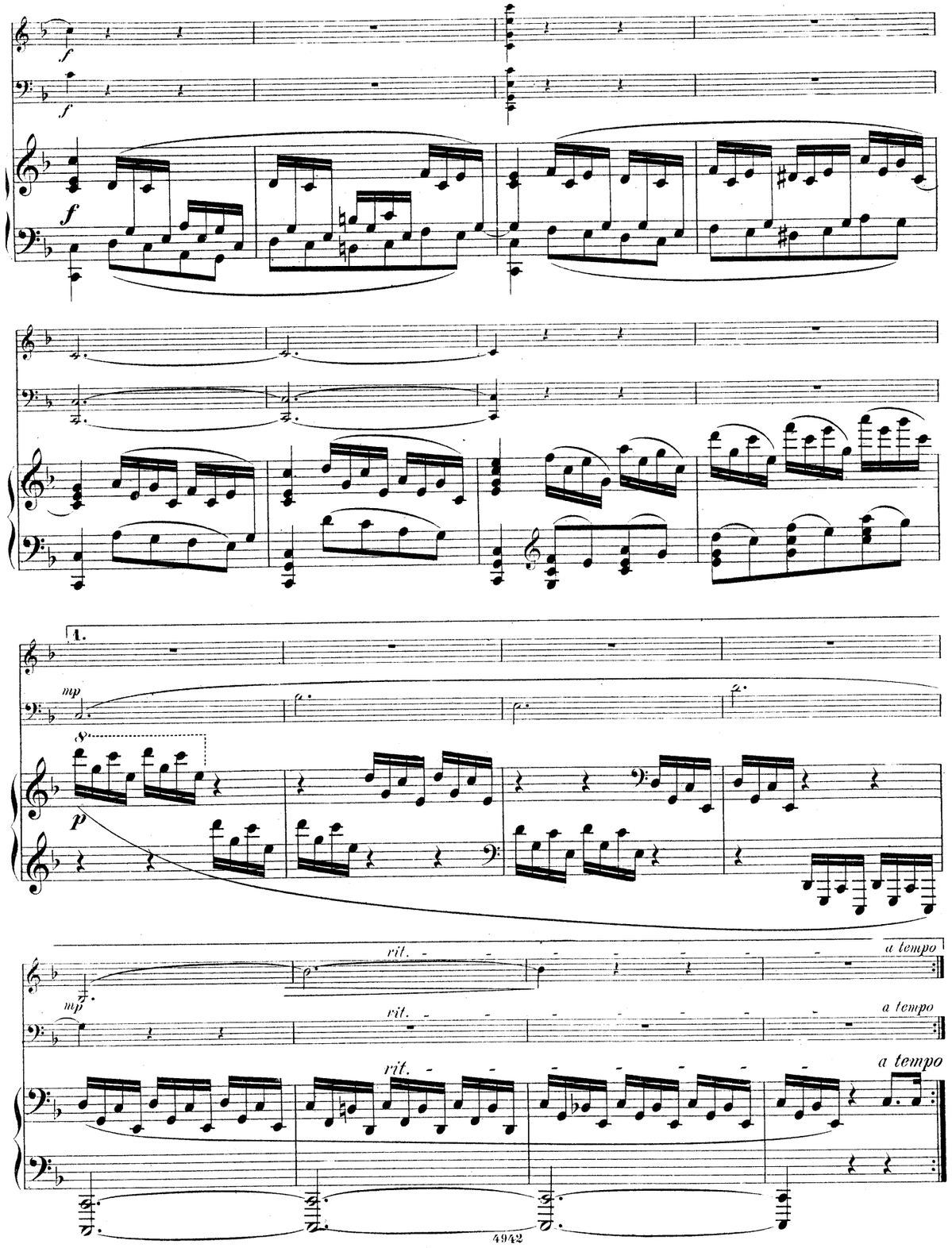
f
f
f
1.
mp
p
rit.
a tempo
mp
rit.
a tempo
rit.
a tempo

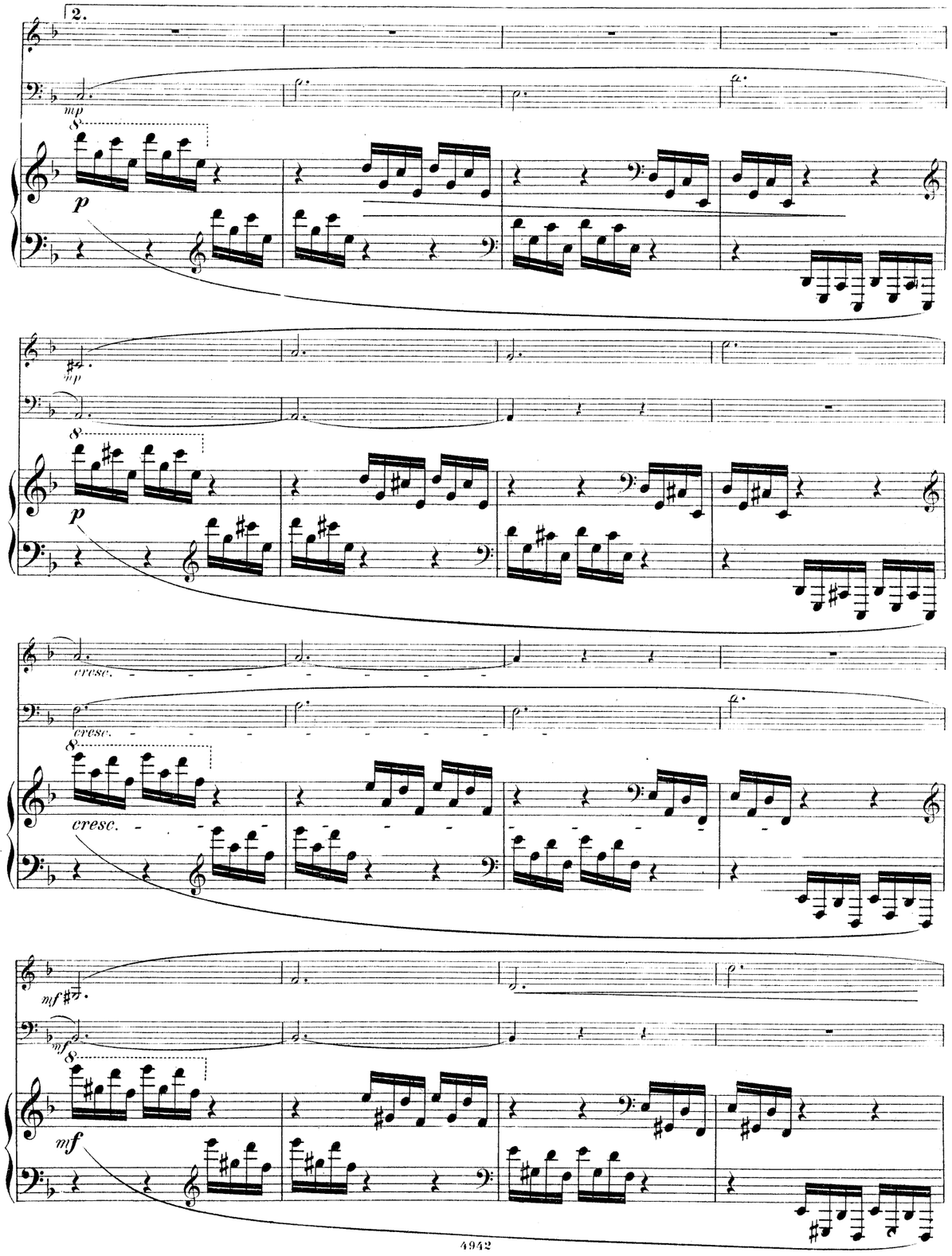
2.
mp
p
mp
p
cresc.
cresc.
cresc.
mf
mf
mf

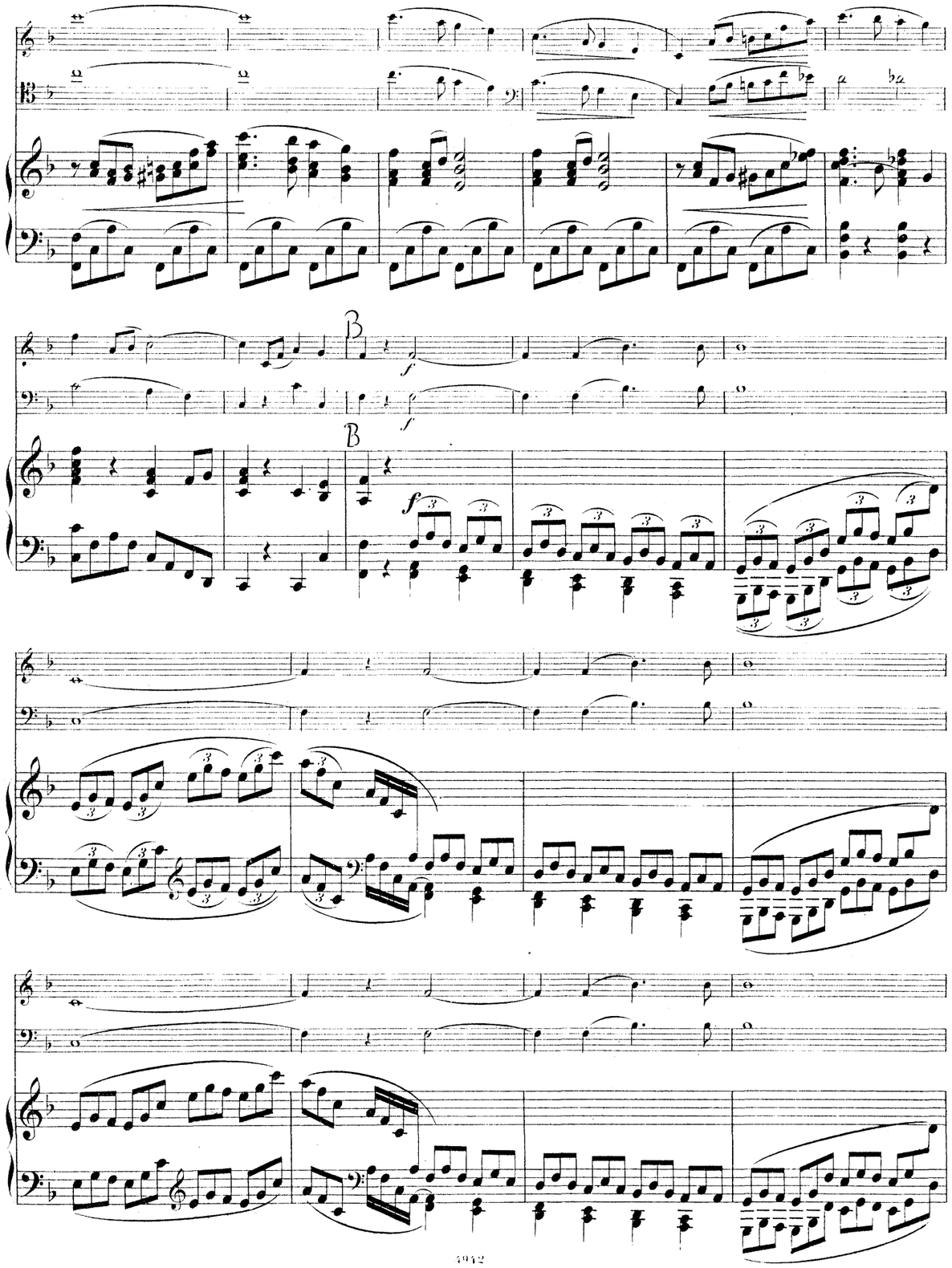
B
f
B
f

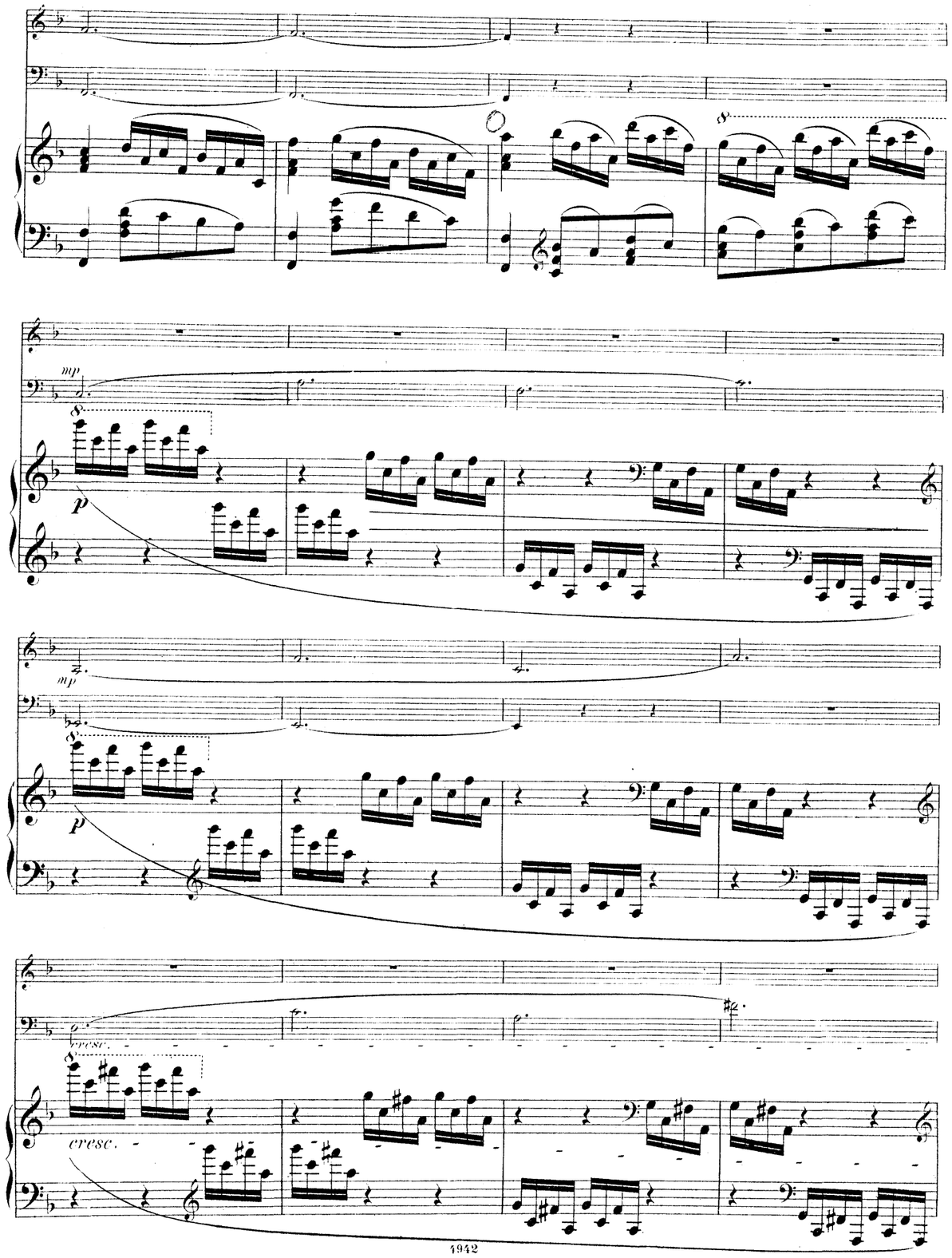
mp
p
mp
p
cresc.
cresc.

cresc.

p

cresc.

cresc.

p

mf

cresc.

A

f

f

p

p

cresc.

cresc.

f

f

cresc.

f

Moderato con moto = 𝅗𝅥

f

f

Moderato con moto = 𝅗𝅥

risoluto e con fuoco

f

p

f

f

p

mp

mp

p

p

più cresc.

più cresc.

più cresc.

rit.

rit.

rit.

tranquillo

p

tranquillo

cresc.

p

cresc.

tranquillo

p

cresc.

f animato

f animato

f animato

m.g.

rit. a tempo

ritard.

pizz.

pizz.

arco

m.g.

stringendo

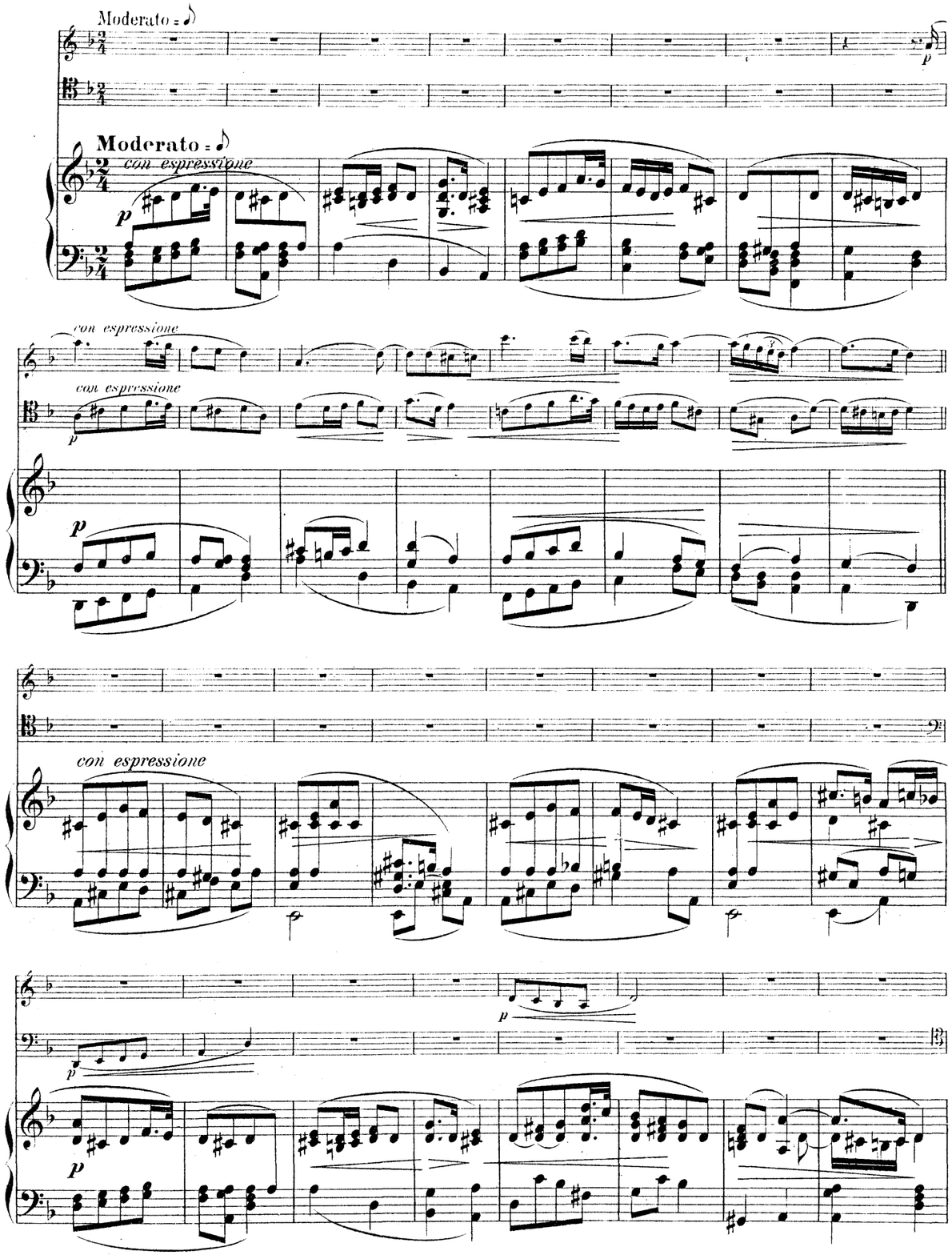
Moderato = ♪
Moderato = ♪
con espressione
con espressione
con espressione
con espressione

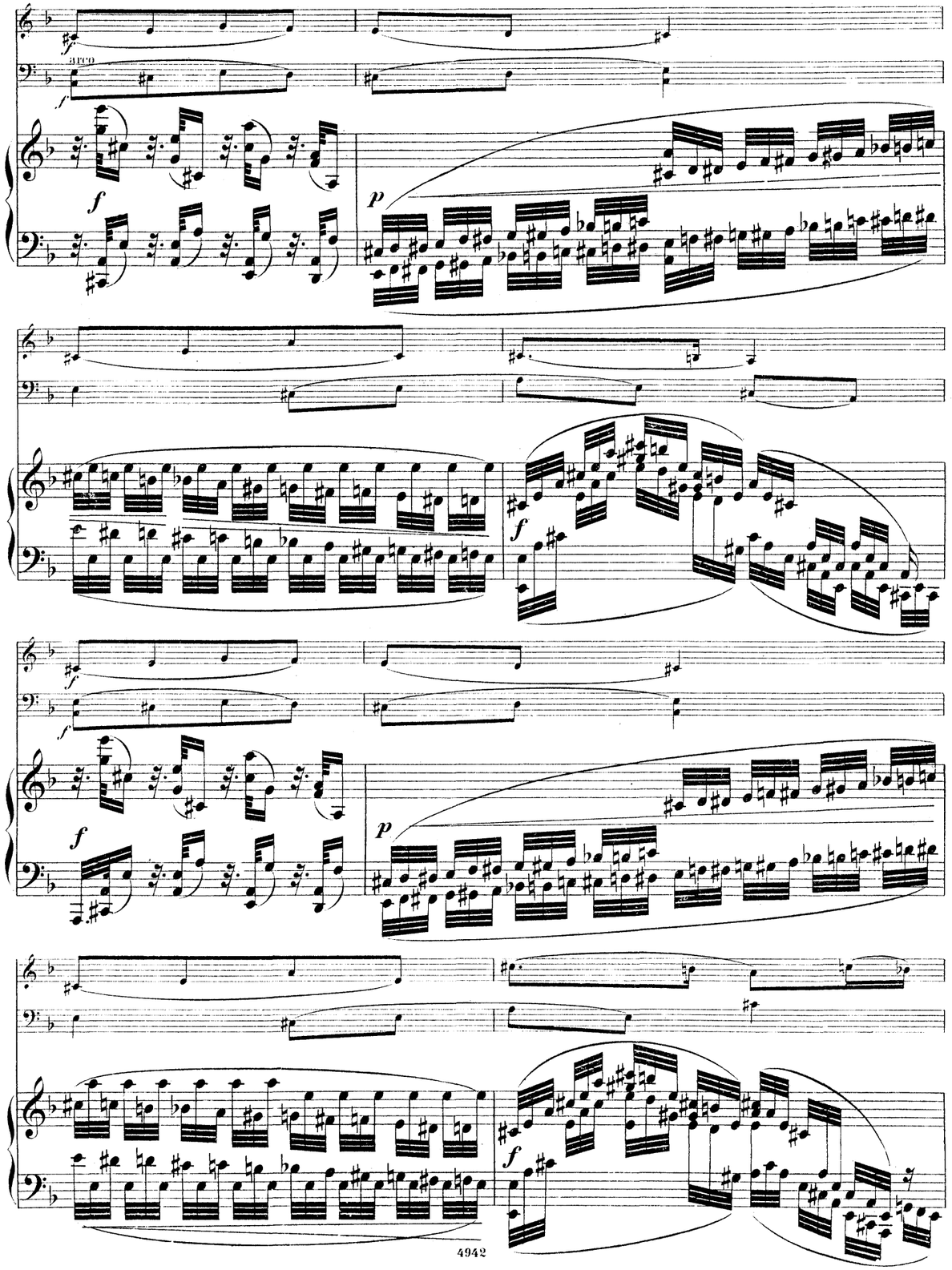
arco

sul G.

pizz.

Risoluto.

con espressione

con espressione

ad libitum e sempre con molto espressione

Cello per la 2da volta

per la 2da volta

per la 2da volta

per la 2da volta

ad libitum e brillamente

per la 2da volta

NB. Die linke Hand spielt die Noten in der Oktave wie gedruckt, blos die Rechte spielt eine Octave höher.

per la 2da volta

per la 2da volta

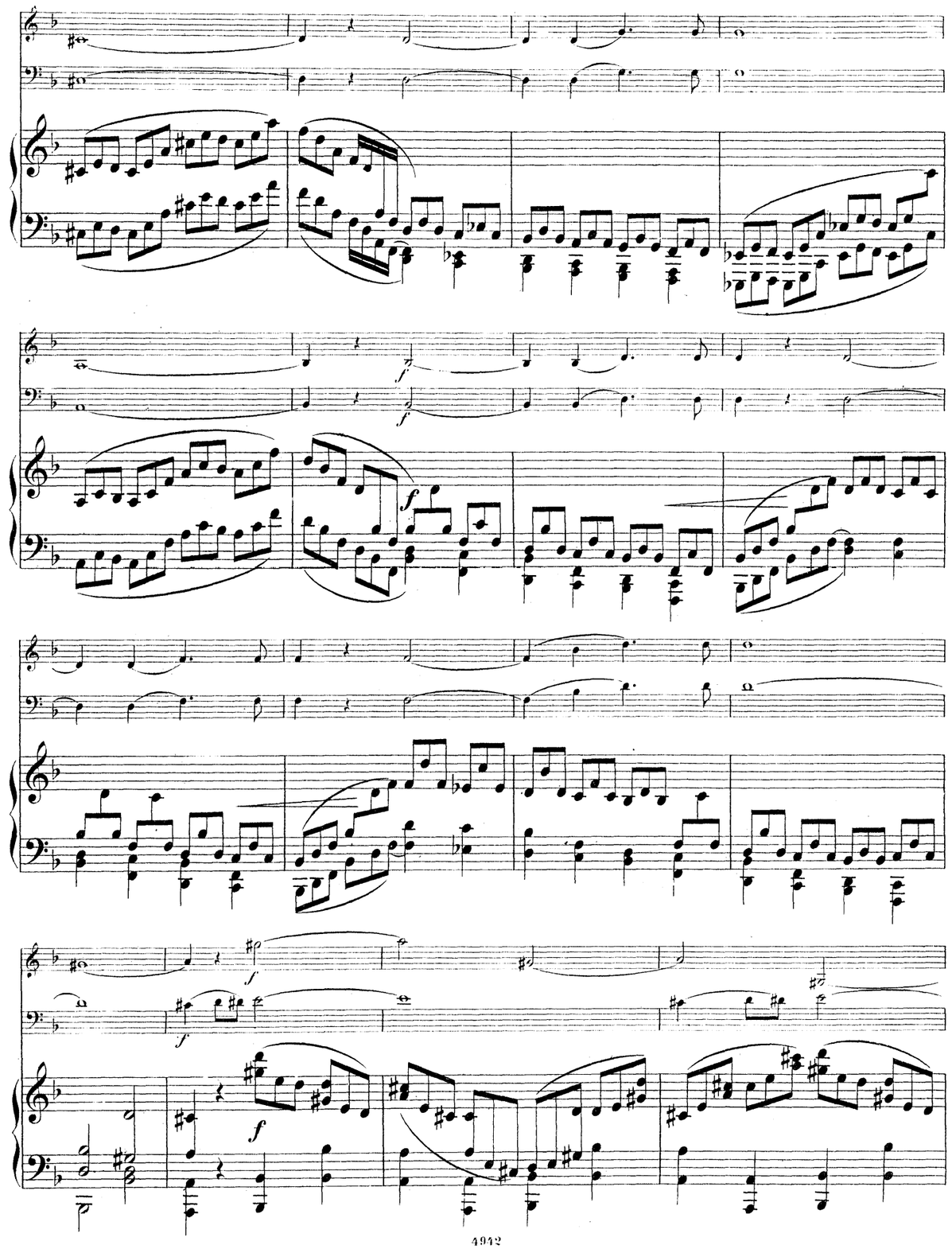
f
f
f
f
f

espressivo

mp

p

p

pizz.

p

con espressione

mf

cresc.

cresc.

cresc.

espressivo

arco

cresc.

cresc.

1.

2.

1.

2.

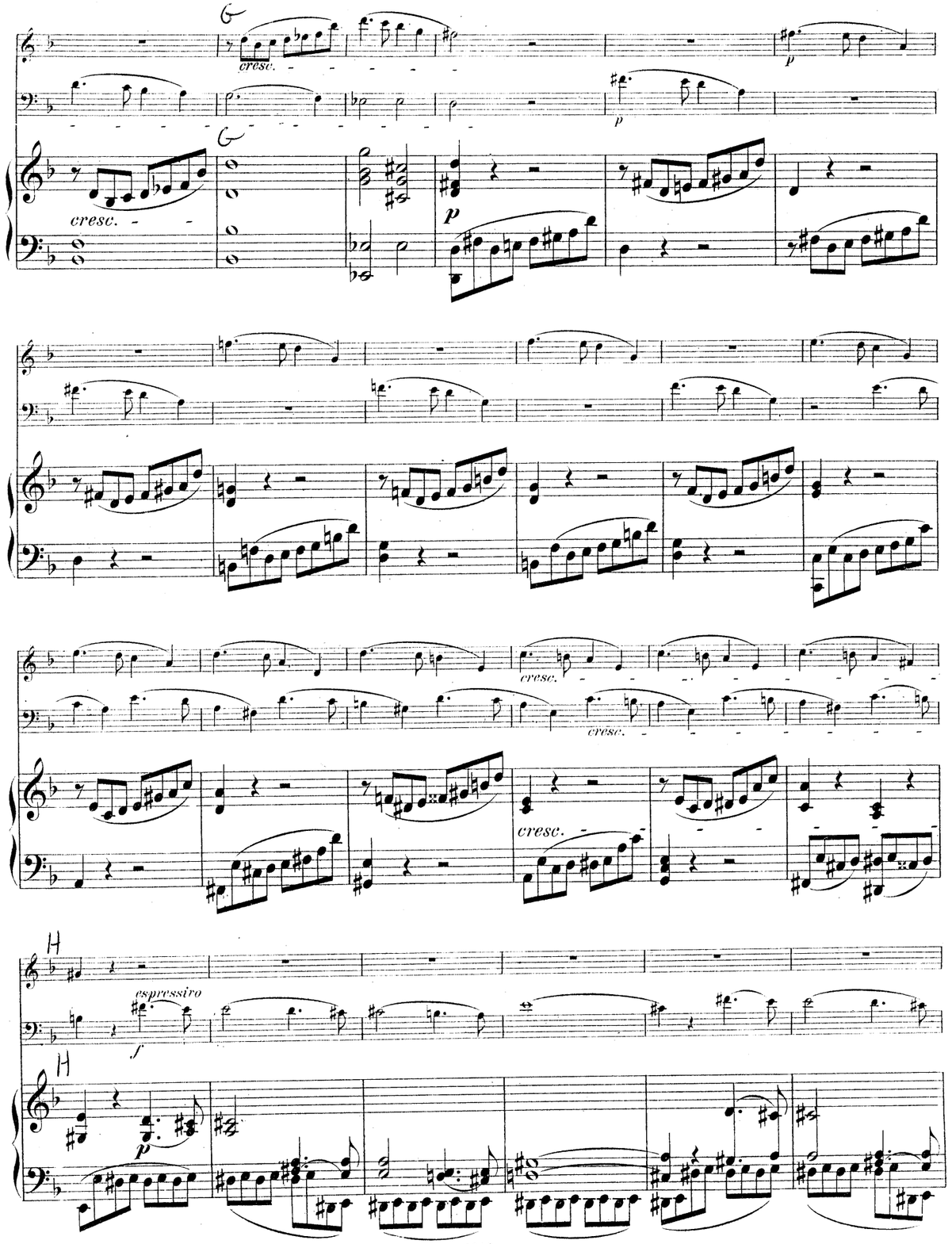
cresc.
p
cresc.
cresc.
cresc.
cresc.
espressivo
f
p

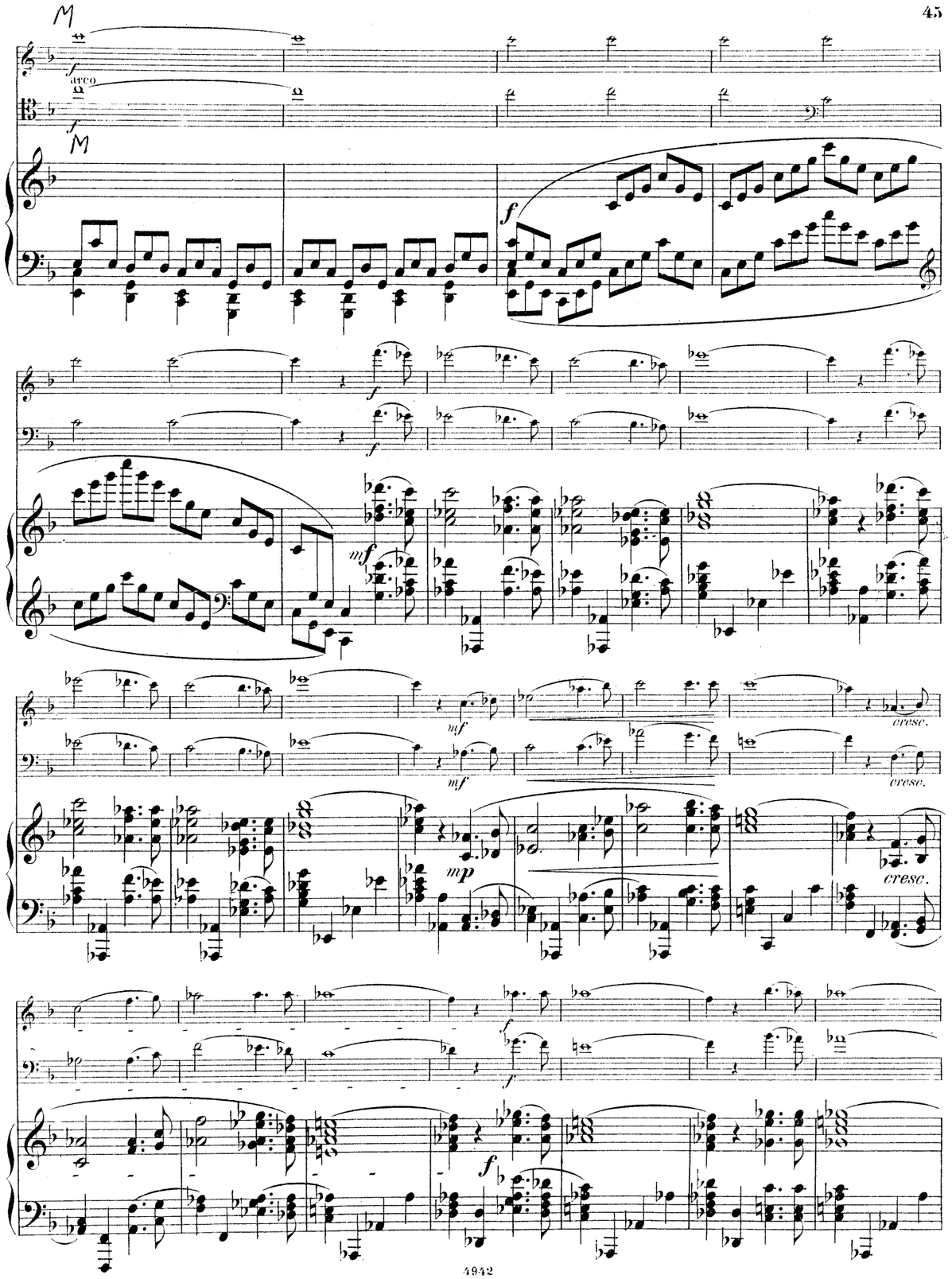
arco
f
mf
mf
mf
mp
cresc.
cresc.
cresc.
f

f

f

f

f

p

espressivo

f

p

espress.

f

f

I

f

ff

mp

p

p

mf

mp

p

K

p

cresc.

cresc.

cresc.

f

f

f

f

pizz.

mf

Ihrer Kaiserlichen Hoheit der Frau Großfürstin

OLGA NICOLAJEWNA

Thronfolgerin von Würtemberg.

2 TRIOS

für

Piano Violine und Violoncell

von

ANT. RUBINSTEIN.

№1 in F.	Op. 15.	№2 in G m.
Pr. Mk 9.– netto.		Pr. Mk. 9.– netto.

Neue, vom Componisten revidirte Ausgabe.

Eigenthum des Verlegers für alle Länder.

Den Verträgen gemäß eingezeichnet. Mit Vorbehalt aller Arrangements.

LEIPZIG, FRIEDRICH HOFMEISTER.

4042–45.

MERTON MUSIC

8 Wilton Grove, London SW19 3QX
Phone/Fax: 020 8540 2708
e-mail: mertonmusic@argonet.co.uk
No. 3762

PIANOFORTE

Ihrer Kaiserlichen Hoheit der Frau Grossfürstin
OLGA NICOLAJEWNA
Thronfolgerin von Würtemberg.

2 TRIOS

für

Piano Violine und Violoncell

von

ANT. RUBINSTEIN.

Nº 1 in F.	Op. 15.	Nº 2 in G m.
Pr. Mk 9.– netto.		Pr. Mk. 9.– netto.

Neue, vom Componisten revidirte Ausgabe.

Eigenthum des Verlegers für alle Länder.

Den Verträgen gemäss eingezeichnet. Mit Vorbehalt aller Arrangements.

LEIPZIG, FRIEDRICH HOFMEISTER.

4942–43.

MERTON MUSIC
8 Wilton Grove, London SW19 3QX
Phone/Fax: 020 8540 2708
e-mail: mertonmusic@argonet.co.uk
No. 3762